

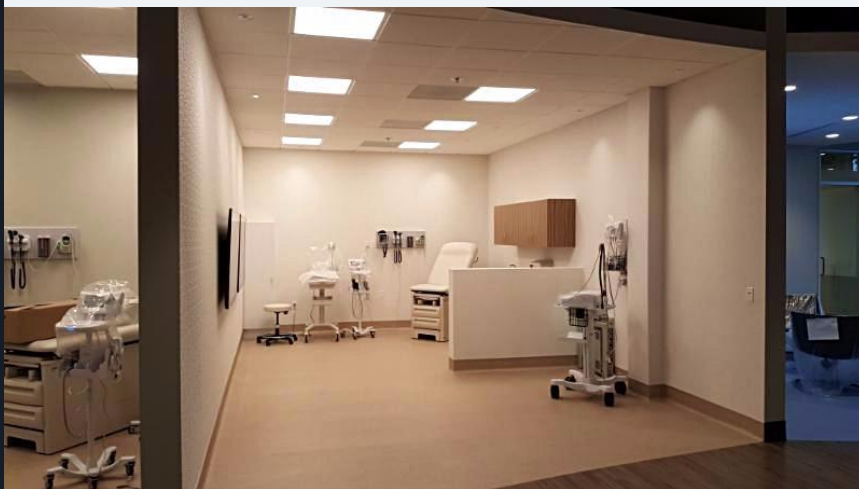

Case Study

Hill-Rom

8775 Research Drive, Irvine, Ca 92616



Square Footage:
14,592 SF

**Project
Duration:**
16 weeks

Client:
Hill-Rom

Architect:
ARC-ID
Corporation



Fast Facts

- Project construction consisting of full demolition of the pre-existing space & complete tenant improvement including new walls, doors, ceiling systems, flooring, mechanical and electrical throughout.
- Structural steel support infrastructure in walls and ceilings for medical lift and boom equipment.
- Structural and architectural ceiling elements constructed by Crew Builders Inc. self perform team.
- Decorative floating soffits throughout.
- State of the art training and conference room centers with high end audio/visual systems.
- Security access system throughout.
- Glass sidelights for showrooms.
- Lycos rail system for hospital patient lift system in 6 different showrooms



Crew Builders helped Hill-Rom construct a comprehensive space to exhibit their medical technology products in an array of detailed showrooms. Our priority was to assure that the entire space represents Hill-Rom's vision to showcase their products and deliver their mission of enhancing outcomes for patients and their caregivers around the world.

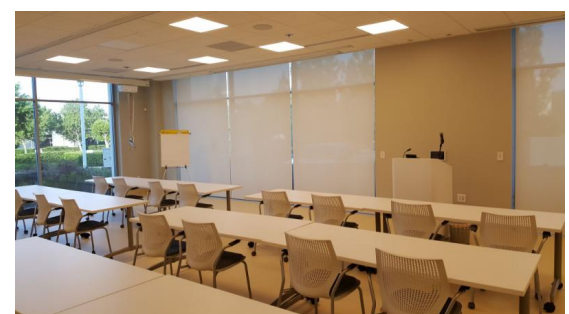

RECENT PROJECTS

Want to learn more about our projects?

Visit our website

San Diego

Rodrigo Doll | 619-820-4311 | rodrigo@crewbuilders.com

Jeff Salewsky | 619-405-0454 | jeff@crewbuilders.com

Los Angeles

Jon Archer | 619-587-2033 | jon@crewbuilders.com

Irvine

Billy Hulse | 949-467-4690 | billy@crewbuilders.com

Dave Cohen | 619-823-4560 | dave@crewbuilders.com

San Diego

6205 Lusk Boulevard, Suite 100
San Diego, CA 92121
858-587-0900

Irvine

18001 Skypark Circle, Suite 50J
Irvine, CA 92614
949-250-7434

STAY CONNECTED

